

1:100 Section

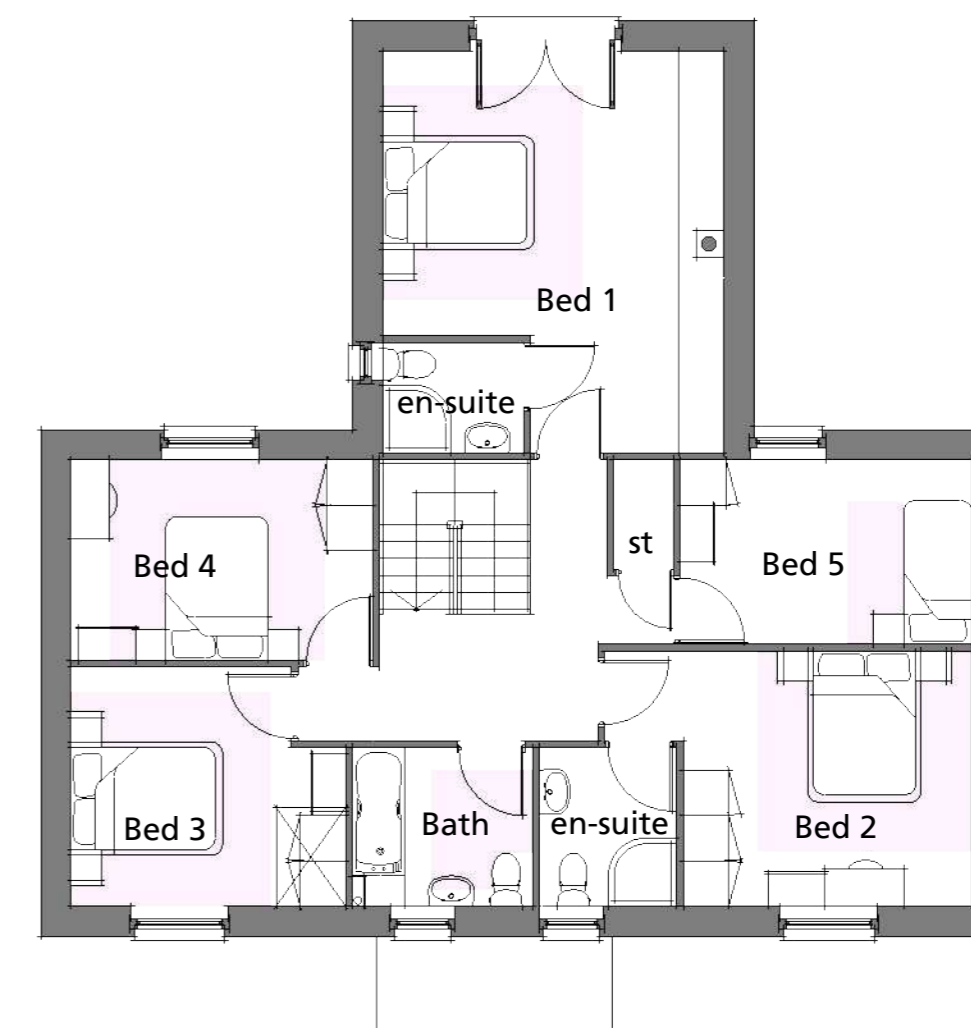

Perspective view - Plot 12



1:100 First floor



North-West



South-West



South-East
1:100 Elevations

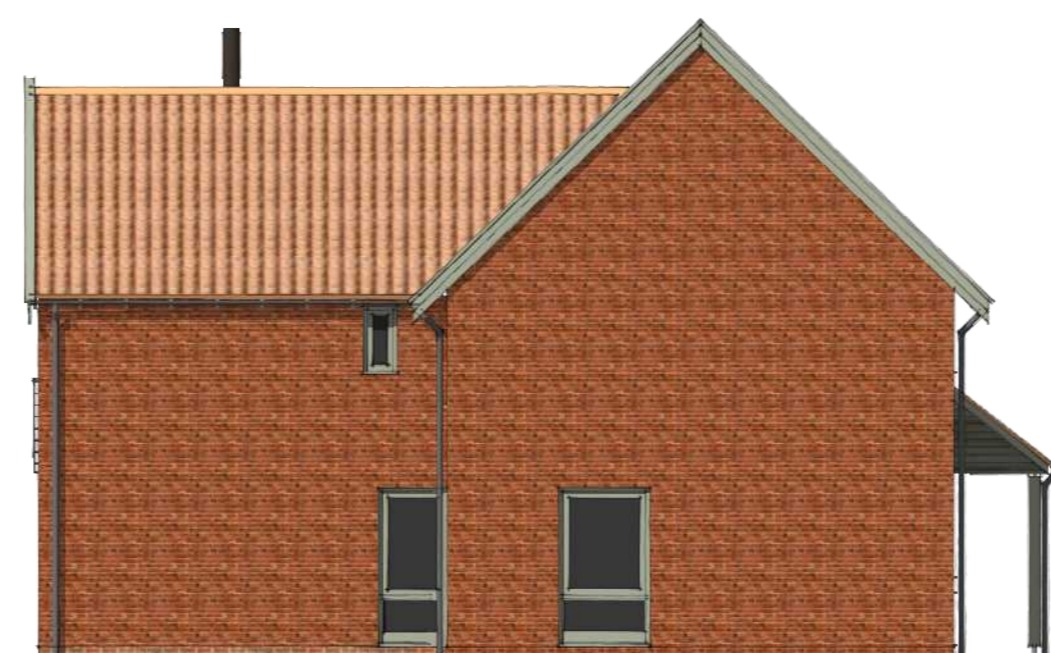

North-East

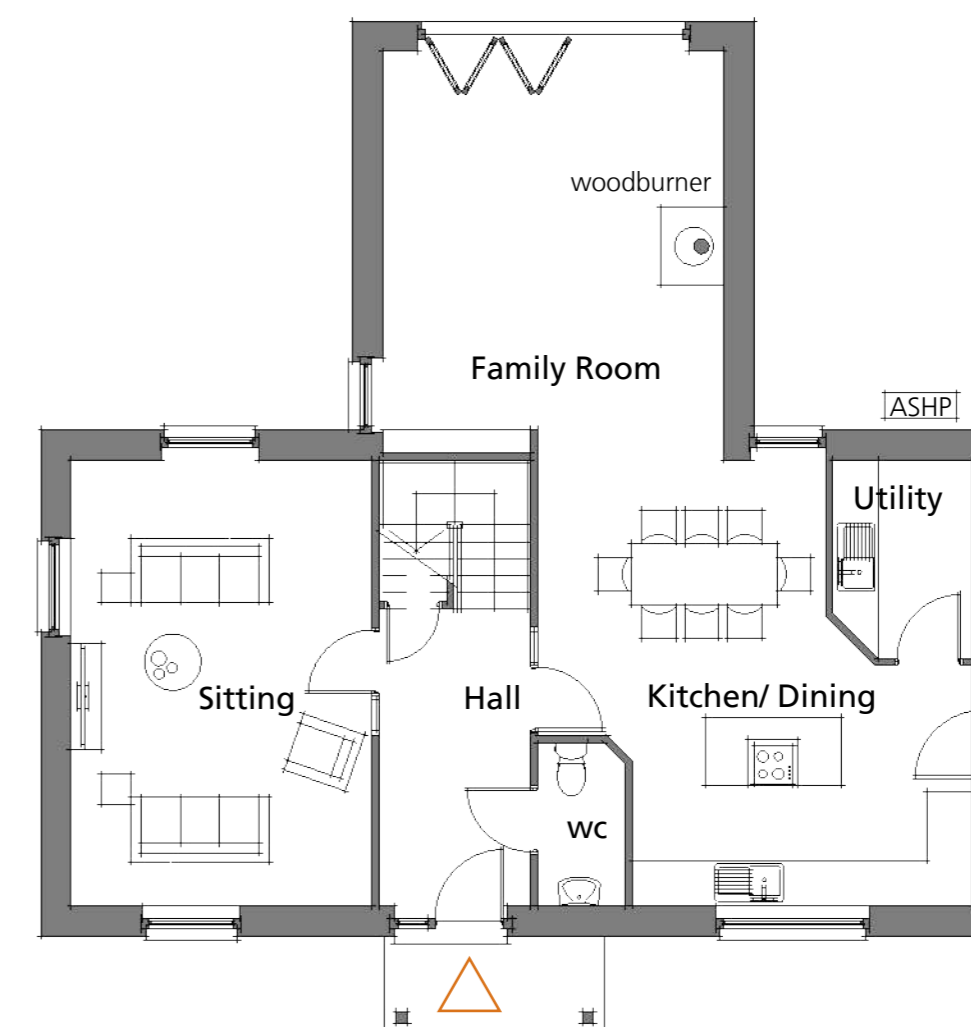

1:100 Ground floor

Plots 8 & 12 each approx. 190sqm GIFA

Note: Plot 8 shown, Plot 12 identical but handed

Materials

Plots 8 & 12
 Roof - red/orange clay pantiles,
 black metal rainwater goods,
 exposed rafter feet
 Walls - Norfolk red brick with
 timber boarding infill panels
 Joinery - Coloured foil-faced uPVC
 Flue pipe - black metal

Project:
 Proposed Development
 Kensington Forge
 Dereham Road
 Mattishall

Client:
 Norfolk Land Developments

Title:
 As Proposed Plots 8 & 12

Revision Details:
 kitchen window enlarged and sitting
 room window reduced in height, add
 window to family room, to client
 preference, ASHP and woodburner
 repositioned

Issue Date: 24-07-17

Parsons + Whittley Ltd Architects
 1 London Street, Swaffham
 Norfolk, PE37 7DD
 Phone: 01760 722000
 email: info@parsonswittley.co.uk
 web: www.parsonswittley.co.uk

drawing number:

3365.05 B

size:

A2